

PLAT & SURVEY

LOCATED IN THE SOUTHEAST QUARTER SECTION 14 TOWN 9 SOUTH, RANGE 4 WEST, NORTHWEST TOWNSHIP, WILLIAMS COUNTY, OHIO. KNOWN AS LOTS 19 & 22 LAKE VIEW PARK ADDITION, NETTLE LAKE AND A PART OF SAID SOUTHEAST QUARTER, SECTION 14.

FOR: LENORE FRAYLE

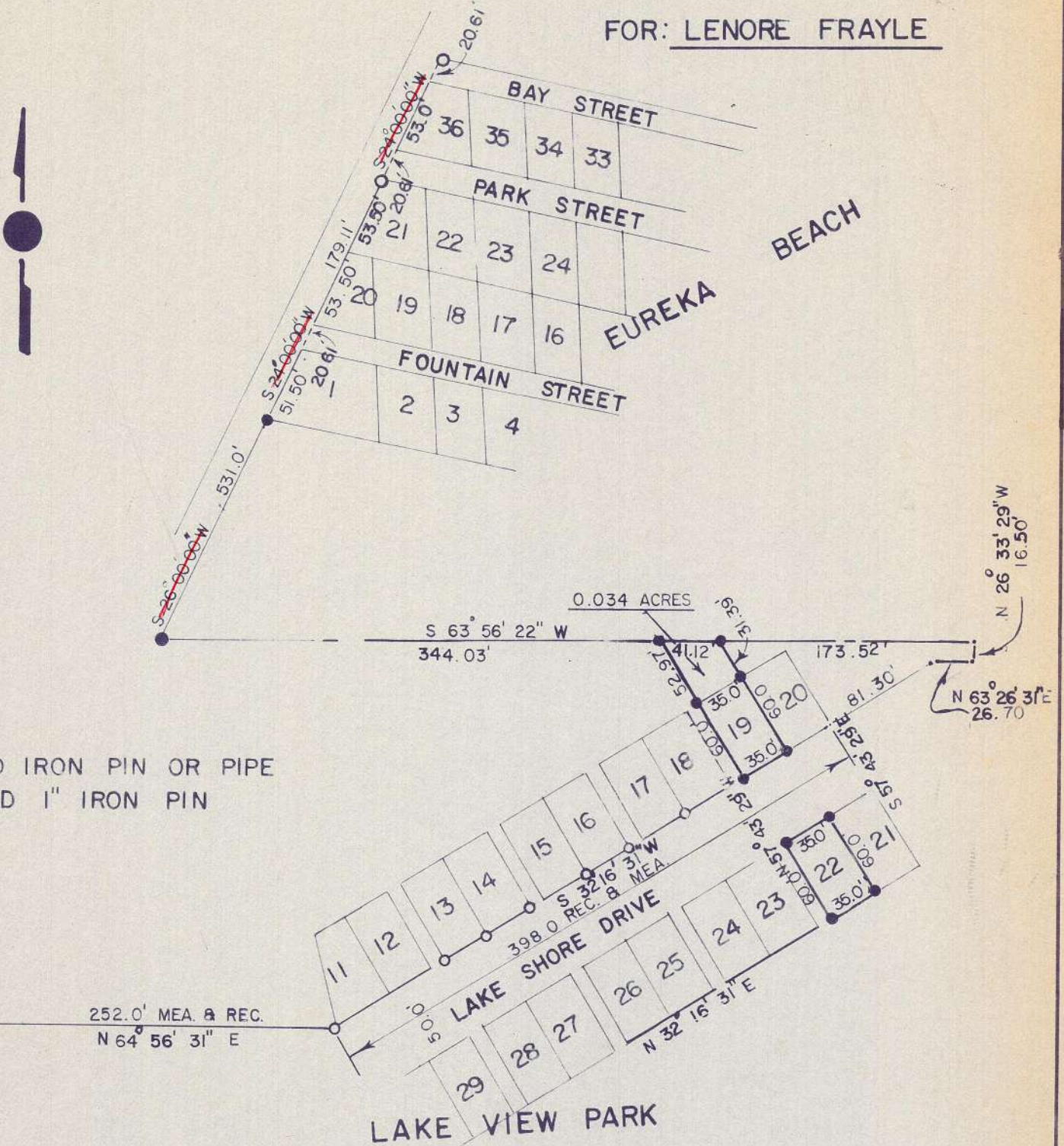

REFERENCE TO ORIGINAL PLATS OF EUREKA BEACH AND LAKE VIEW PARK ADDITION, ALSO SURVEYS VOL. 4R PG. 109 AND VOL. 9R PG. 227

I hereby certify that I have surveyed the premises and prepared the above plat and that said plat is correct to the best of my knowledge and belief. All dimensions are shown in feet and decimal parts thereof. This survey has been recorded in Vol. 10R, Page 20 of the Williams County Record of Surveys.



Dennis M. Bell
Dennis M. Bell
Reg. Surveyor #6717

SCALE 1" = 100.0'
JOB NO. - OS-33-83
DATE 01/05/1984

BELL ENGINEERING LIMITED
1211 W. HIGH - P.O. BOX 565
BRYAN, OHIO 43506
(419) 636-2585